

Editorial Team

Roderic B. Mast *Chief Editor*
Brian J. Hutchinson
Patricia Elena Villegas

Data and Maps

Connie Kot *Duke University*
Andrew DiMatteo *CheloniData, LLC*

Design

Miya Su Rowe *Rowe Design House*

Photography Adviser

Kathy Moran *National Geographic Magazine*

Scientific Advisory Board

Bryan Wallace (*Chair*)
Stratus Consulting and Duke University Marine Lab, U.S.A.

Milani Chaloupka *Ecological Modelling, Inc., Australia*

Michael Coyne *SEATURTLE.ORG, U.S.A.*

Scott Eckert *WIDECAST (Wider Caribbean Sea Turtle Conservation Network), U.S.A.*

Marc Girondot *Université Paris-Sud, France*

Brendan Godley *Marine Turtle Research Group, U.K.*

Colin Limpus *Queensland Environmental Protection Agency, Australia*

Neca Marcovaldi *Projeto TAMAR, Brazil*

Nicolas J. Pilcher *Marine Research Foundation and IUCN Marine Turtle Specialist Group, Malaysia*

Jeffrey A. Seminoff *National Marine Fisheries Service, Southwest Fisheries Science Center, U.S.A.*

Andrea Whiting *Northern Territory University, Australia*

State of the World's Sea Turtles

Oceanic Society
P.O. Box 437
Ross, CA 94957
U.S.A.
+1-415-256-9604
www.SeaTurtleStatus.org

FSC Certified
50% Recycled / 25% Post-Consumer Waste

Copyright 2014–2015

To request a copy of the latest issue of *SWOT Report*, please call us toll-free at 800-326-7491 from within the United States or at +1-415-256-9604 from outside the United States. If you have comments or questions, please e-mail us at office@oceanicsociety.org.

meet the turtles

The seven sea turtle species that grace our oceans belong to a unique evolutionary lineage that dates back at least 110 million years. Sea turtles fall into two main subgroups: (a) the unique family *Dermochelyidae*, which consists of a single species, the leatherback, and (b) the family *Cheloniidae*, which comprises the six species of hard-shelled sea turtles.



Flatback (*Natator depressus*)
IUCN Red List status: Data Deficient



Kemp's ridley (*Lepidochelys kempii*)
IUCN Red List status: Critically Endangered

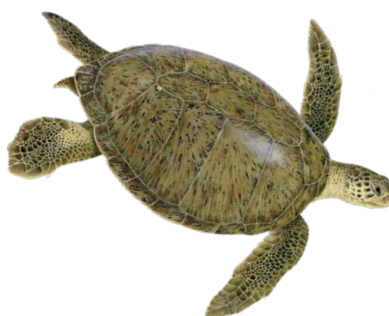

Green (*Chelonia mydas*)
IUCN Red List status: Endangered



Loggerhead (*Caretta caretta*)
IUCN Red List status: Endangered

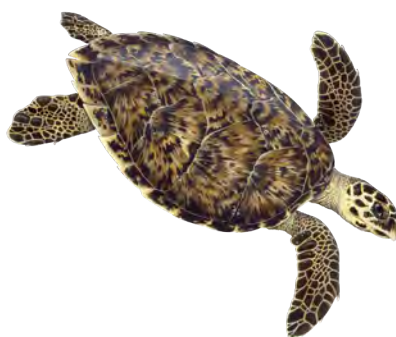

Hawksbill (*Eretmochelys imbricata*)
IUCN Red List status: Critically Endangered



Olive ridley (*Lepidochelys olivacea*)
IUCN Red List status: Vulnerable

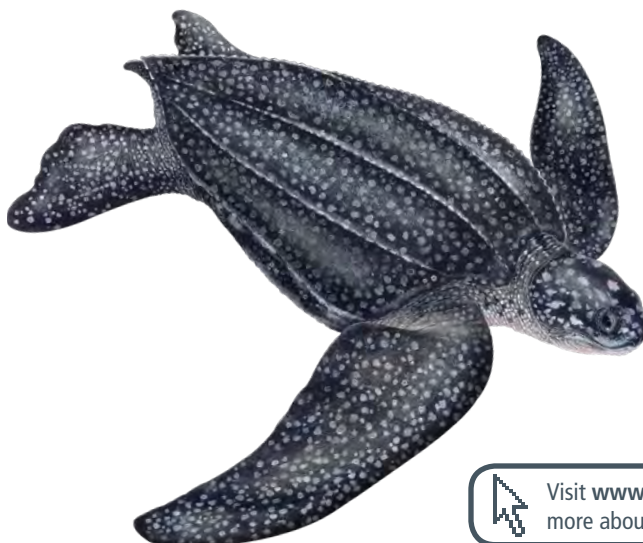

Leatherback (*Dermochelys coriacea*)
IUCN Red List status: Vulnerable

Visit www.SeaTurtleStatus.org to learn more about all seven sea turtle species!